

NOTE
FOR CLARITY, SECURITY FENCES AROUND THE GAS RECEIVING STATION AND SITE BOUNDARY ARE NOT SHOWN ON THESE ELEVATIONS

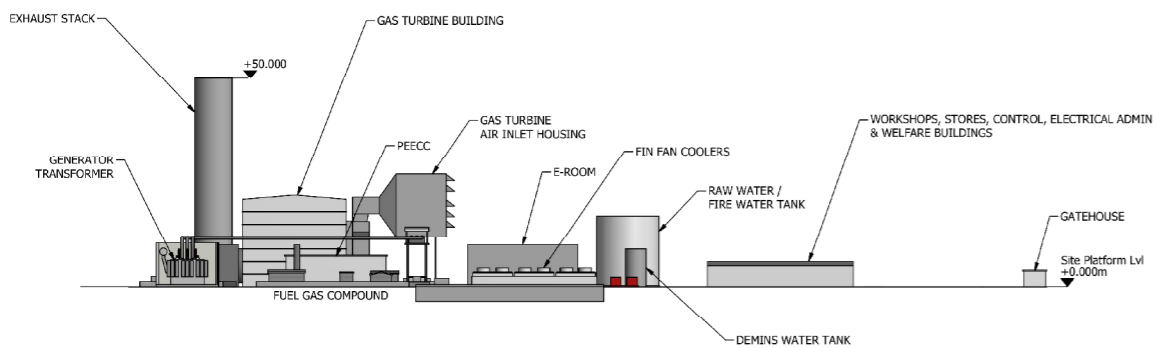

SOUTH ELEVATION

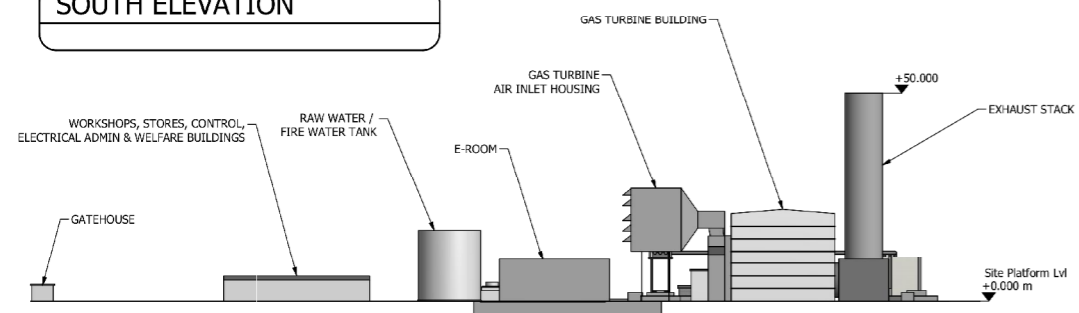

NORTH ELEVATION

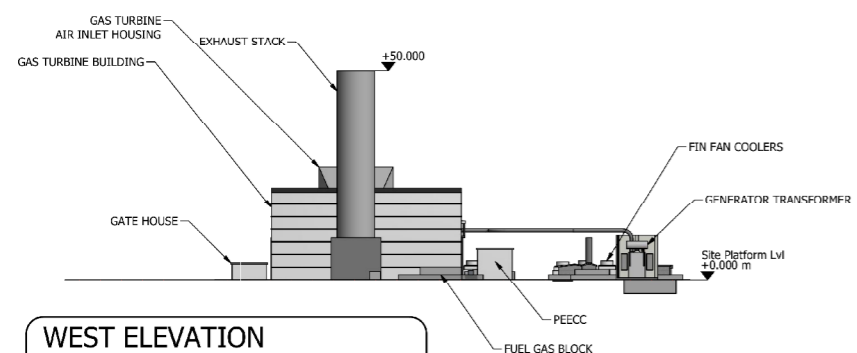

WEST ELEVATION

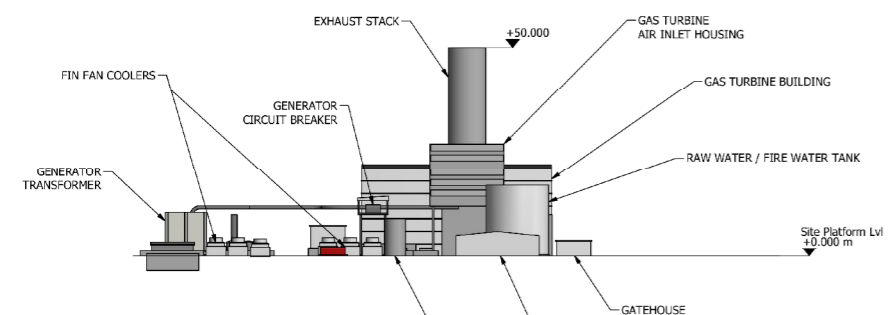

EAST ELEVATION

WORKSHOPS, STORES, CONTROL, ELECTRICAL ADMIN & WELFARE BUILDINGS
DEMIN WATER TANK

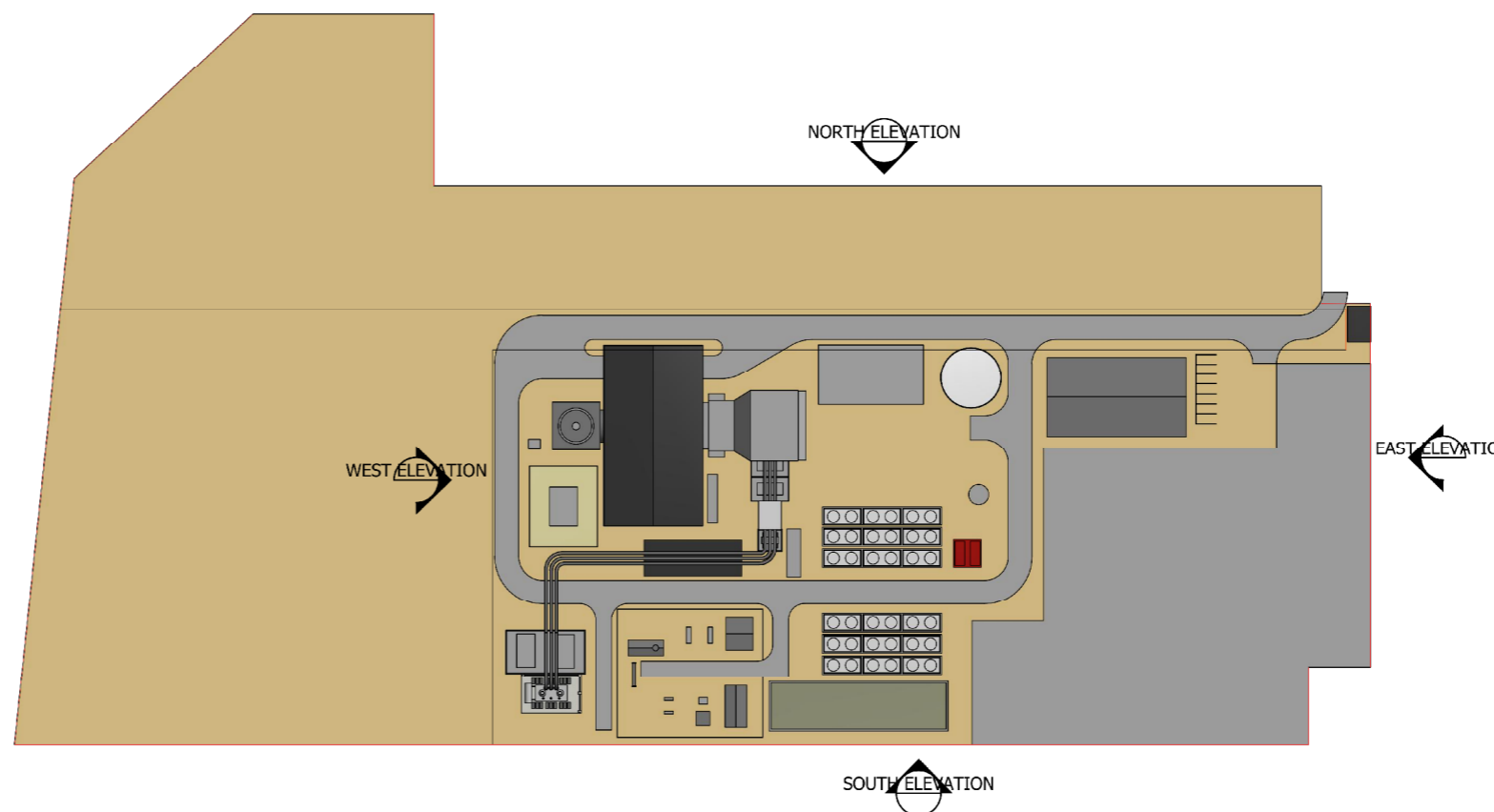

NO	DATE	REVISIONS AND RECORD OF ISSUE	DATE	REVISIONS AND RECORD OF ISSUE
1	15/08/18	ISSUED FOR INFORMATION	22/08/18	
2	01/07/18	ISSUED FOR INFORMATION	22/08/18	

DESIGNED BY	DATE	04/07/18
CHECKED BY	DATE	
APPROVED BY	DATE	



VPI IMMINGHAM ENERGY PARK
VPIH-OCGT LAY-001A SHK 1 of 2
1

Purpose of Issue	PEI REPORT		
Client	VPI IMMINGHAM B LTD		
Project Title	PROPOSED 299MW OCGT POWER STATION		
Drawing Title	ELEVATION VIEWS OF PROPOSED INDICATIVE LAYOUT		
Drawn	Checked	Approved	Date
SG	MS	MS	18/10/2018
AECOM Internal Project No. 60547702		Scale @ A3 NOT TO SCALE	

THIS DOCUMENT HAS BEEN PREPARED PURSUANT TO AND SUBJECT TO THE TERMS OF AECOM'S APPOINTMENT BY ITS CLIENT. AECOM ACCEPTS NO LIABILITY FOR ANY USE OF THIS DOCUMENT OTHER THAN BY ITS ORIGINAL CLIENT OR FOLLOWING AECOM'S EXPRESS AGREEMENT TO SUCH USE, AND ONLY FOR THE PURPOSES FOR WHICH IT WAS PREPARED AND PROVIDED.

AECOM
Midpoint
Alençon Link, Basingstoke
Hampshire, RG21 7PP
Telephone (01256) 310200
Fax (01256) 310201
www.aecom.com



Drawing Number
FIGURE 4.1A

File Name: K15004 - Information Systems\60547702\Immingham Gas Pipeline\02_Maps\Power Plant Site\OCGT Draft PEI\Figure 4.1a Elevation Views of Proposed Indicative Layout.mxd